

127°17'25"W
1055.00'

SURVEYED BY JAMES E. & SUSAN B. LOWE
800.197.5666

8.000 ACRES

DB. 197 P 566

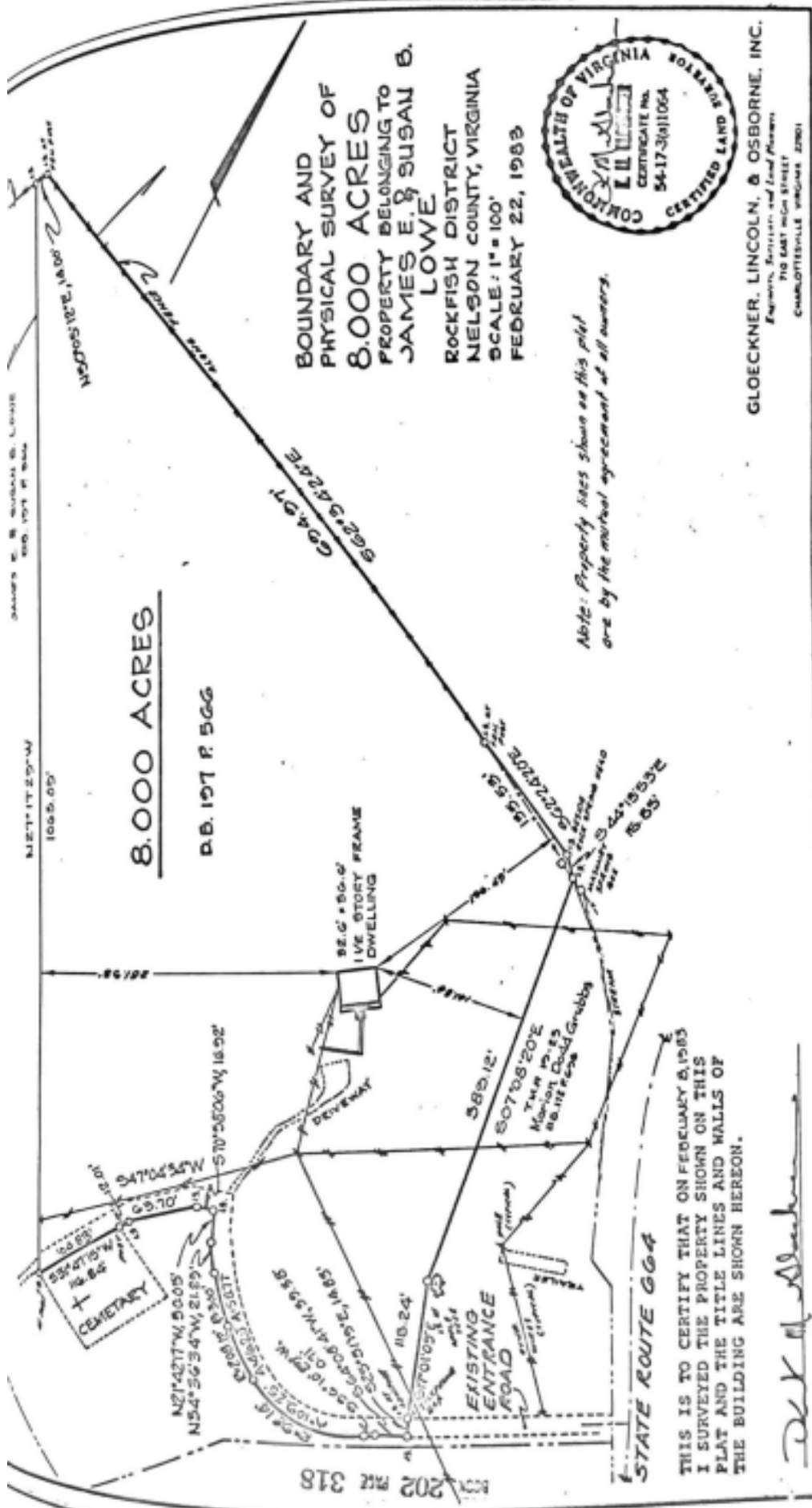

BOUNDARY AND
PHYSICAL SURVEY OF
8.000 ACRES
PROPERTY BELONGING TO
**JAMES E. & SUSAN B.
LOWE**
ROCKFISH DISTRICT
NELSON COUNTY, VIRGINIA
SCALE: 1" = 100'
FEBRUARY 22, 1983



*Note: Property lines shown on this plat
are by the mutual agreement of all owners.*

GLOECKNER, LINCOLN, & OSBORNE, INC.
Engineers, Surveyors and Land Planners
710 EAST HIGH STREET
CHARLOTTESVILLE, VIRGINIA 22901

STATE ROUTE 664

THIS IS TO CERTIFY THAT ON FEBRUARY 22, 1983
I SURVEYED THE PROPERTY SHOWN ON THIS
PLAT AND THE TITLE LINES AND WALLS OF
THE BUILDING ARE SHOWN HEREON.

[Signature]

202 BR 318